Tenor
in F

El Pueblo Unido (f-Moll [tiefer!])

Sergio Ortega
Arr. J.T. Wolken
Reduktion für Quintett / Kürzung / Erleichterung: Matthias Nöther

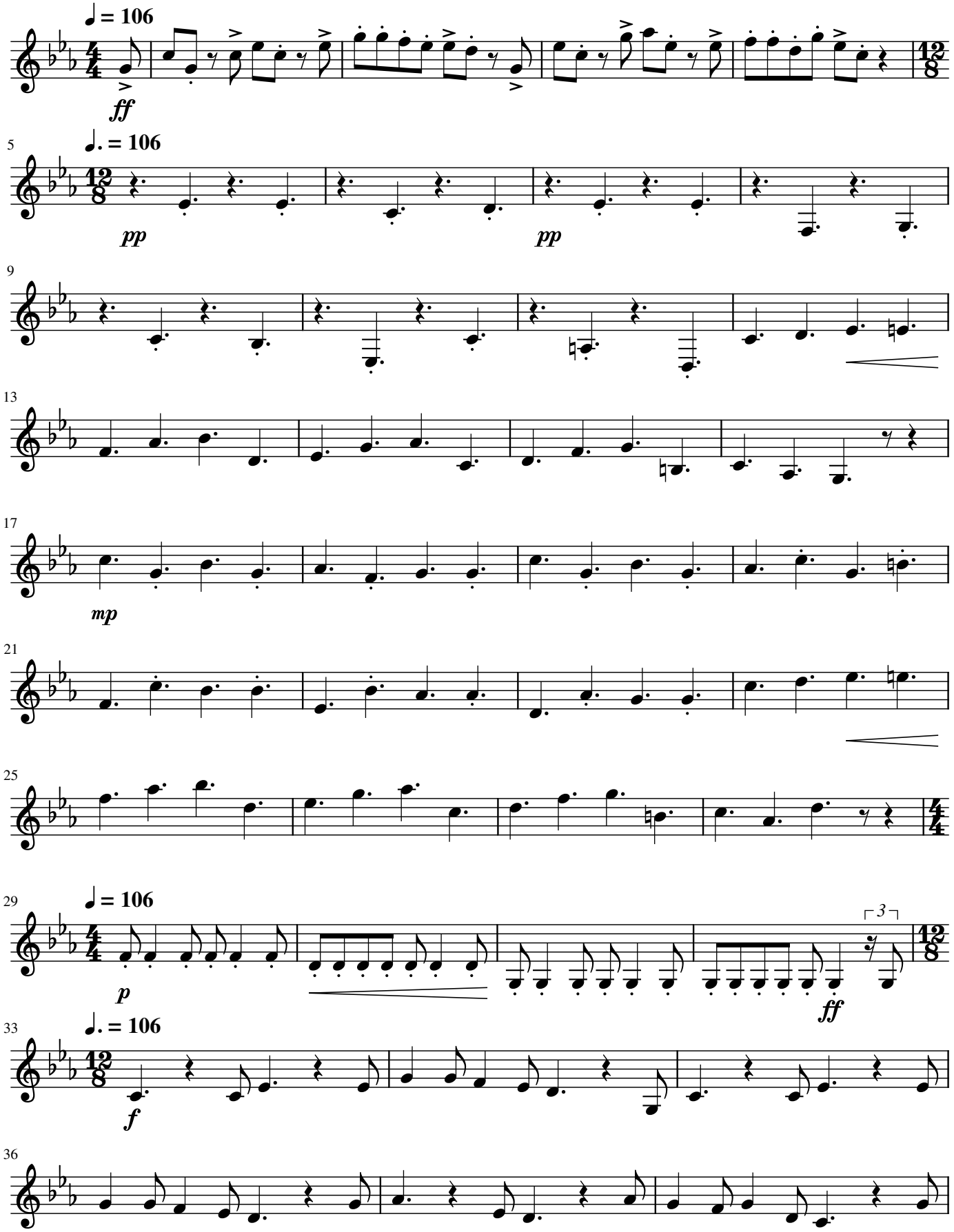

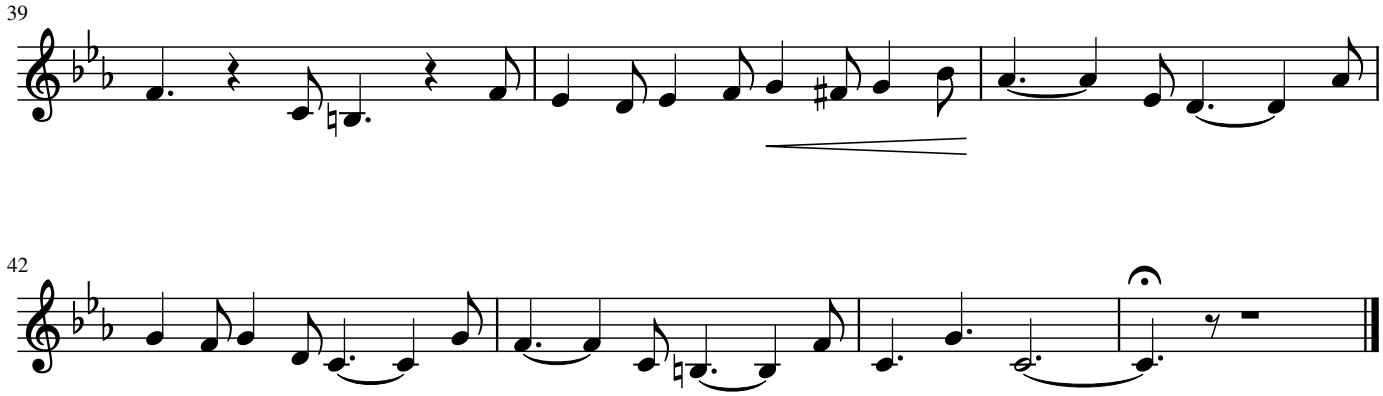
39
42