Alt in C

Eli, eli

Hannah Szenes (Text 1942) / David Zehavi (Musik 1945)
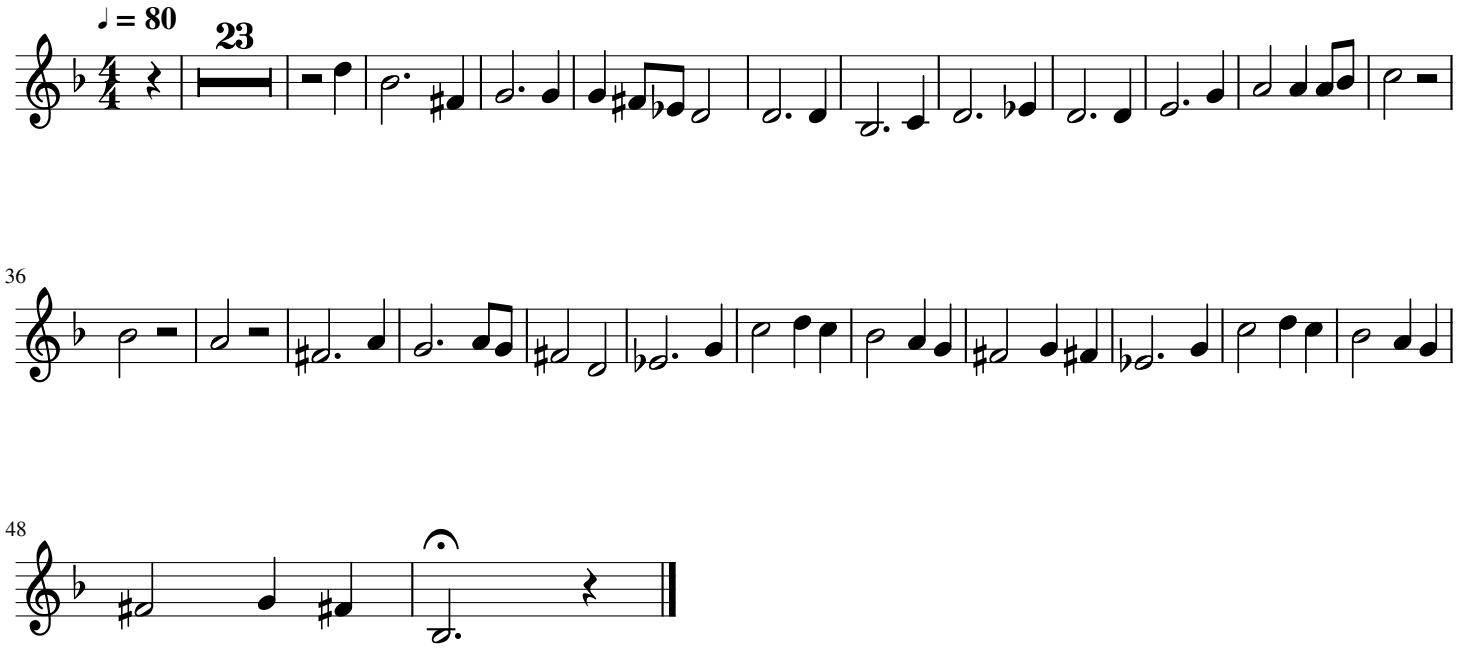
Arr. Nöther