Alt in B

Die Moorsoldaten
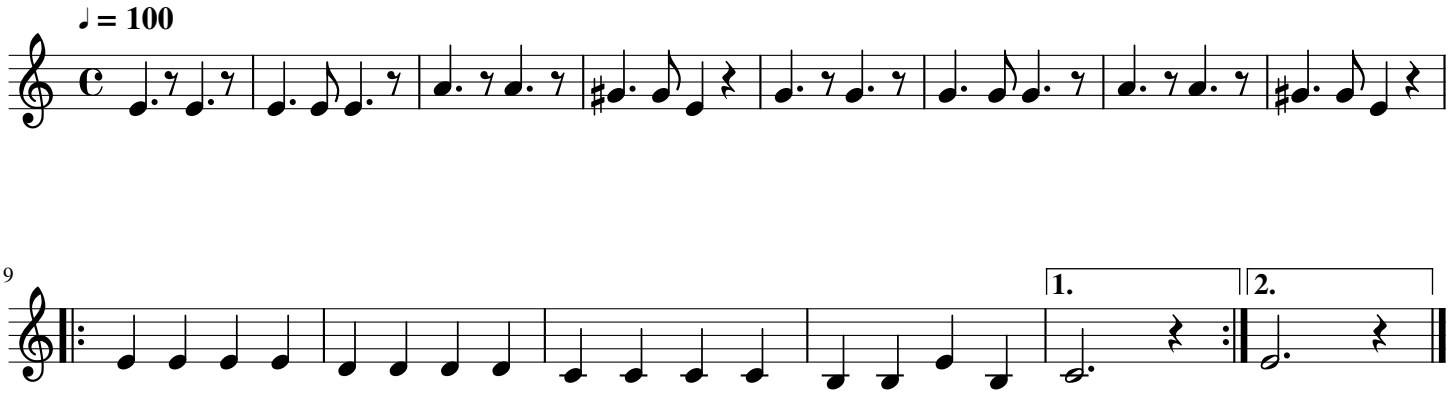
Entstanden 1933 im KZ Börgermoor (Papenburg / Emsland) / Arr. Nöther