Sopran 2 in B

Deutsche Nationalhymne

("Kaiser-Quartett" 2. Satz. Thema)
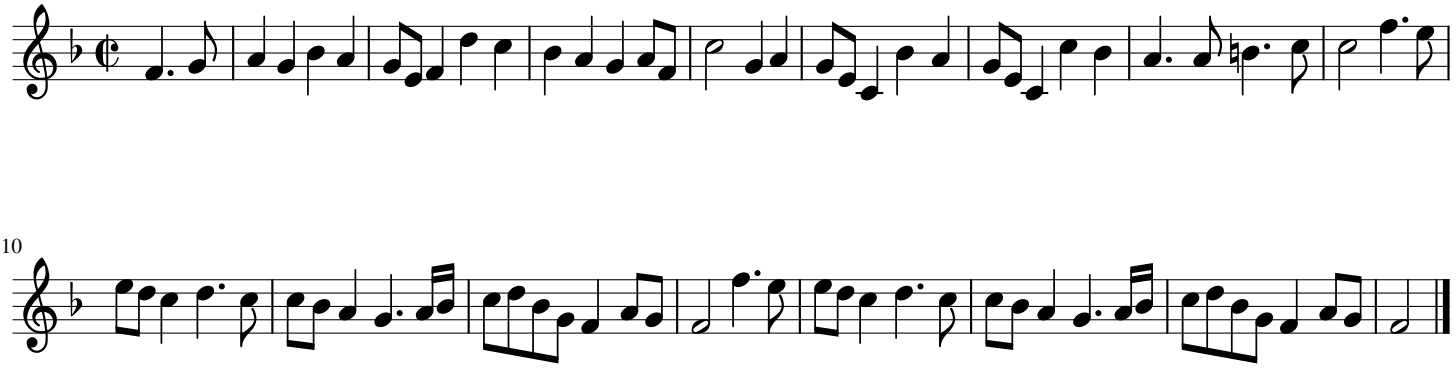
Josef Haydn (Arr. Nöther)