Alt in F

Bella Ciao für 5 Bläser
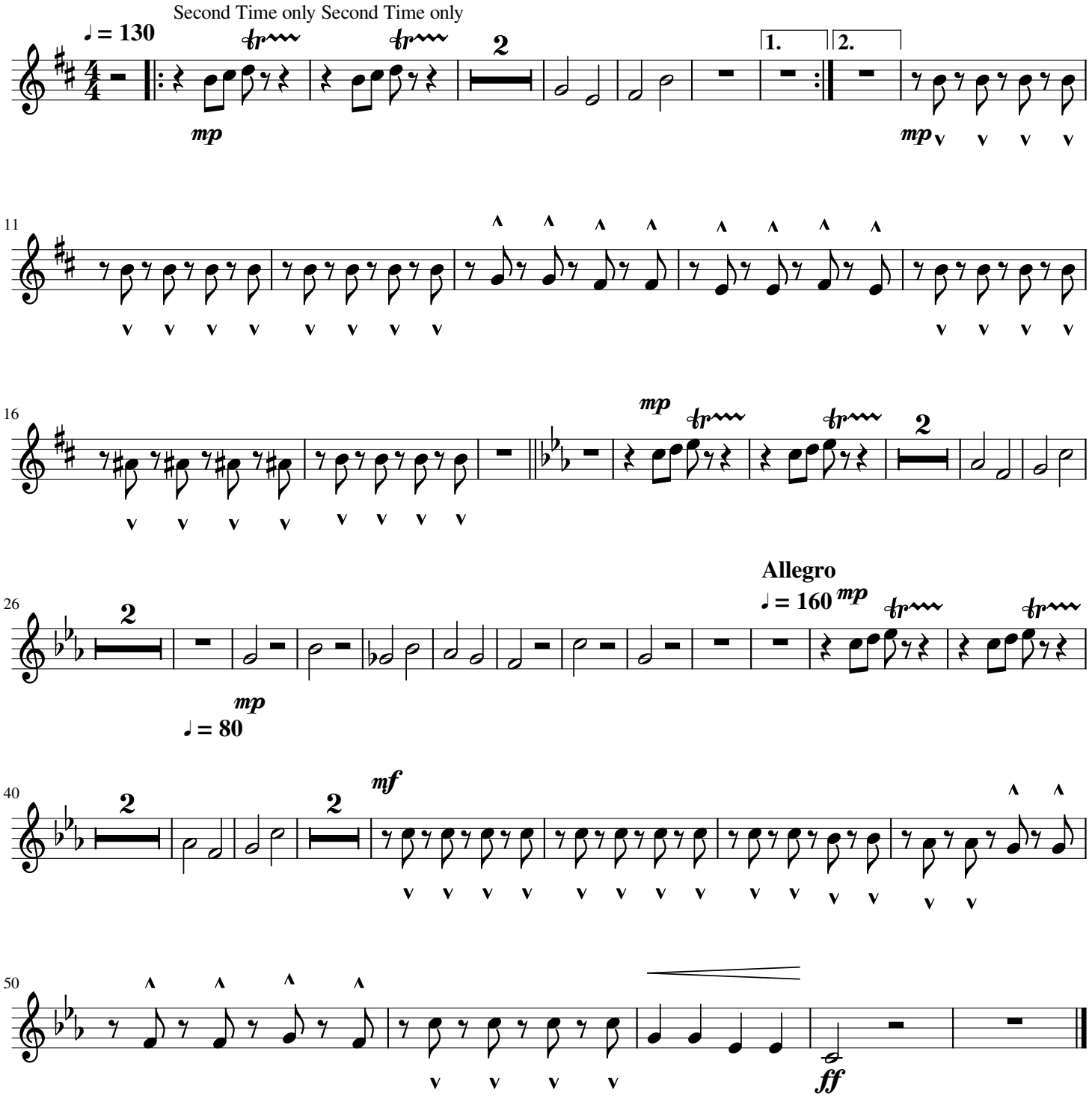
(Bearbeitung von einer MuseScore-Open-Source-Partitur)